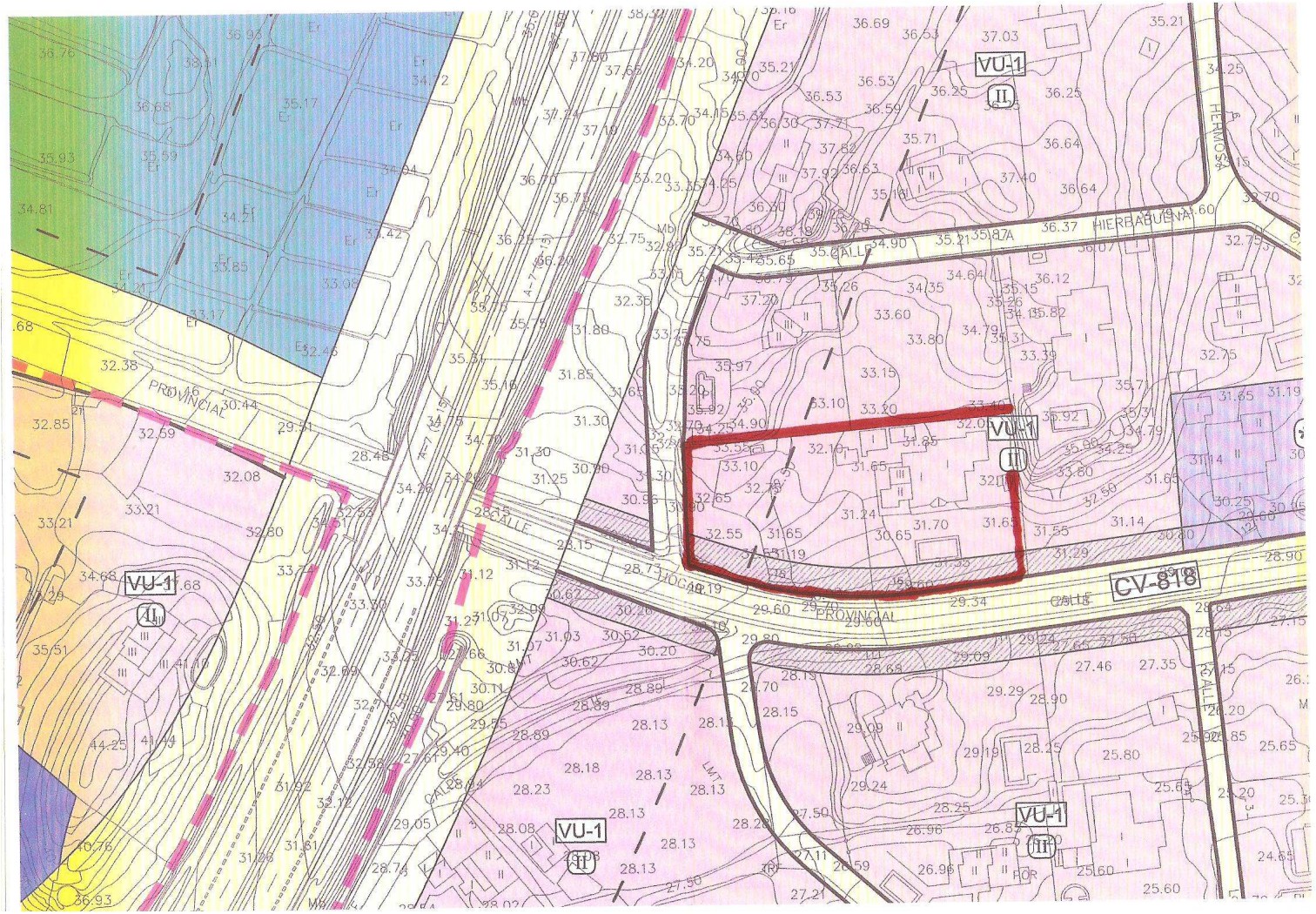
VU-1
II
VU-1
II
VU-1
II
VU-1
II
VU-1
II
CV-818
PROVINCIAL
CALLE
HIERBABUENA
HERMOSA